

A Message from our Board Chair and our CEO

For 40 years Safe Horizon has been empowering survivors of violence to rebuild their lives and regain a sense of safety and stability. In 2017, we continued to evolve to meet the ever-changing needs of survivors by launching programs like our Child Trauma Response Team (CTRT) and expanding capacity for our Crime Victims Assistance Program (CVAP) and our five Child Advocacy Centers (CACs). We offered help after acts of violence and terror in our neighborhoods. And we were there to advocate and give guidance after dramatic public policy changes in Washington.

Highlights of our innovations and accomplishments in 2017 included:

» When a child witnesses violence in the home, the long-term effects of that trauma can be devastating. CTRT is a new program which provides swift, coordinated, and trauma-focused response to family members exposed to severe domestic violence. The program comprises a partnership between Safe Horizon, The New York City Police Department (NYPD) and the New York County District Attorney's Office (DANY). Last year, we launched the CTRT pilot program in the NYPD's 23rd Precinct in East Harlem and in 2017 expanded to additional precincts in Washington Heights, the Bronx, and Queens.

» CVAP is our pioneering program in which Safe Horizon, in partnership with the NYPD, places advocates in precincts to work with victims of domestic violence and of all crime. Our advocates offer guidance developing a safety plan, inform victims of their rights and options, and even accompany police on home visits for high-risk individuals. This past year, the program expanded to 110 advocates in 55 precincts across the city. We expect to have advocates in every precinct by the end of 2018.

» With new funding from the New York City Mayor's Office of Criminal Justice, our five Child Advocacy Centers increased hours to include weekends – this means children who are victims of abuse can receive the same support and counseling on a weekend or a weekday. In addition, we began providing services to victims between the ages of 13 to 17 whereas we were only able to see children up to age 12 previously.

» In the aftermath of the terrorist attack in the Tribeca neighborhood on October 31, 2017, we worked with the FBI and NYPD to provide counseling and

assistance to the loved ones of those killed or injured. We also partnered with a public school whose students were exposed to the horrifying event and sent experienced social workers to work directly with students and parents to manage post-traumatic reactions.

» We joined forces with a coalition of survivors, victim service providers, advocacy organizations, and national experts to advocate for legislation that would expand the ability for survivors of childhood sexual abuse to seek relief in the courts. This legislation is known as the Child Victims Act, and we are committed to continuing our efforts so that these survivors can finally get the justice they deserve.

» Following the sexual assault allegations that spurred on the #MeToo movement, Safe Horizon was called upon by many media outlets to provide context for these stories and to lend our expertise to the national conversation.

As we honor our 40th anniversary in 2018, we remain committed to meeting the ever-changing needs of survivors. Our work would not be possible without the support of the many partners listed in this report, and for that, we are extraordinarily grateful. With your continued partnership, we will keep working to find better ways to help move victims from crisis to confidence.

Steven C. Parrish
Chair, Board of Directors

Ariel Zwang
Chief Executive Officer

Our Impact

We are the nation's largest victim service agency, touching the lives of more than 250,000 people each year. Figures below represent our impact at select programs during the fiscal year that ended on June 30, 2017.

Child Abuse

We operate [Child Advocacy Centers \(CACs\)](#) in all five boroughs where children who have suffered sexual abuse or severe physical abuse are treated by caring teams. **8,422 children** and **3,520 caregivers** found healing and hope at our CACs.

Victims of Crime, Abuse or Sexual Assault

We support survivors of any crime including: rape, assault, gang violence, and family members of homicide victims. Services include advocacy, emergency assistance, case management and more. **In 2017 we:**

- worked with **2,642 survivors** at our [Community Programs](#)
- advocated for **8,229 crime victims** through our [Crime Victims Assistance Program](#)
- answered **4,126 calls** to the [Rape and Sexual Assault Hotline](#), and **6,582 calls** to the [Crime Victims Hotline](#)

Youth Homelessness

Our [Streetwork Program](#) operates two drop-in centers, an overnight shelter, and an outreach program providing information, food, and other necessities to homeless youth throughout New York City. We worked with **1,058 clients** and made **13,699 outreach contacts**.

Domestic Violence

We offer support, information, and expertise so that each client can choose their own path to heal and rebuild their lives. **In 2017 we:**

- provided a safe haven to **764 victims** of domestic violence and their **1,111 children** at our eight confidential [Domestic Violence Shelters](#);
- offered free legal representation, information, and consultation on family law matters to **1,441 clients** through our [Domestic Violence Law Project](#);
- answered **86,420 calls** to the [Domestic Violence Hotline](#);
- provided outreach, advocacy, and case management for **4,457 survivors** through our Crime Victims Assistance Program and reached out to **3,054 survivors** through our [Domestic Violence Police Program](#);
- helped **4,296 clients** with advocacy, case management, and supportive counseling in our [Family Courts Program](#).

Human Trafficking

Our [Anti-Trafficking Program](#) provides legal and case management services to all victims of human trafficking – labor and sex trafficking – including men, women, children, foreign nationals or U.S. citizens. We provided services to **227 clients** and **1,726 telephone counseling sessions**.

Our Generous Supporters

The extraordinary generosity of the following individuals, corporations and foundations provided vital support to Safe Horizon between January 1, 2017 and December 31, 2017. **We are grateful for your partnership!**

Gifts of \$500,000+
Robin Hood Foundation

Gifts of \$250,000 to \$499,999
FJC – A Foundation of Philanthropic Funds
The Gerstner Family Foundation
NEO Philanthropy

Gifts of \$100,000 to \$249,999
Bank of America
Geoffrey C. Bible
Capital One Bank
Foundation for a Just Society
H. van Ameringen Foundation
Morgan Stanley
News Corp
Steven and Diane Parrish
PVH Corp.
Stavros Niarchos Foundation
Verizon Foundation

Gifts of \$50,000 to \$99,999
Help for Children
The Jaharis Family Foundation
Joann and Todd Lang
Judith C. White Foundation
Maverick Capital Foundation
Nash Charity Foundation
Martin Newman, Esq.

Gifts of \$25,000 to \$49,999
Blackrock
Jeff and Shari Brodsky
Dr. Bronner's Magic Soaps
Epstein Teicher Philanthropies
Joe and Jessica Falencki
Kurt Freund
Jennifer and Paul Germain
Invesco
John A. Reisenbach Foundation
JPMorgan Chase & Company
MAC AIDS Fund
Mary Beth and Jay Marshall
Mary J. Hutchins Foundation
Stephen and Carolyn McCandless
National Basketball Association
National Football League
Grace Richardson
Andrew and Samantha Saperstein
Select Equity Group Foundation

Gifts of \$10,000 to \$24,999
2nd.MD
Cheryl Abel-Hodges and John Hodges
ADstruc, Inc./Project X
Alice Lawrence Foundation
Alliance Bernstein
Alliant
American Century Investments
Celia Goldwag Barenholtz and Paul K. Barenholtz
BNY Mellon Dreyfus
Boston Consulting Group
Brooklyn Community Foundation
Alan, Ellen and Susan Buckwalter
The Calamus Foundation
Ben Carter
Charles A. Frueauff Foundation
Charles and Mildred Schnurmacher Foundation
Colgate-Palmolive Company
Davis Polk & Wardwell LLP
Delaware Investments
Discovery Shared Services
Eaton Vance
Ernst & Young LLP
Phillip G. Fairweather, M.D.
FedEx
Debra J. Fine and Martin I. Schneider

Jed Finn
Jim and Kristin Fulton
Goldman Sachs & Co.
Google
Patricia L. Gould
Robert Gutenstein
Pamela and Stephen Hootkin
Immigrant Justice Corps
John Hancock Investments
Kenworthy-Swift Foundation
Nicole Kraus
L Brands Foundation
Legg Mason Global Asset Management
Lord Abbett
McKinsey & Company
Alan Miller
Natrixis Global Asset Management
The Neuberger Berman Foundation
The New York Bar Foundation
New York Life Foundation
New York Yankees
The New-Land Foundation
OdysseyRE Foundation
Oliver Wyman
Yoko Ono
OppenheimerFunds
Sarah Peter
Pfizer
PIMCO
Gabrielle R. Propp
Chris Randazzo
Richmond Advisors
Rita J. and Stanley H. Kaplan Family Foundation
Ira Sallen
Santander Bank
Sonia Sande and Simon Emrich
Carol and Ted Sattler
Simon & Schuster
Michael Slocum
TJX Foundation
Touchstone Investments
Wells Fargo
Wells Fargo Advisors
The Winters Family Fund
Anonymous (1)

Gifts of \$5,000 to \$9,999
Nancy and Howard Adler
Barclays
The Barker Welfare Foundation
Richard Bertocci
Bloomberg
Thomas and Marcia Borger
Lori Bradley and Roger Duke
Brooklyn Nets
Capalino + Company
Sam and Sharon Carpenter
Chris Cernich
Chiron Investment Management
Patrick Clarke
Columbia Threadneedle
Elizabeth Dennis
Elizpatrick, Cella, Harper & Scinto
Lawrence and Elizabeth Frers
James Gorman
Greenberg Traurig
Hartford Funds
Patrick Healy
James F. Hefelfinger
Hogan Lovells
Ben Huneke
The Hyde and Watson Foundation
The Jockey Hollow Foundation
Eric and Jennifer Kayne
Kasirer Consulting
Colm Kelleher
Kensington Charitable

Stephen Kramer
Adam and Melissa Kudelka
Lincoln Computer Services
Barry Lindenbaum
The Litwin Foundation
Michael Lu
Vincent Lumia
Mace Brand
Dominic Maister
James McCarthy
Jeff McMillan
Marcia & Philip Rothblum Foundation
May and Samuel Rudin Family Foundation
Mercer Management Consulting
Miss Porter's School
Nash Family Foundation
Nature Nate's
Norma Green Family Foundation
Nuveen Investments
Shelley O'Connor
Bobbie Jo Pippin-Arndt
Richard and Tara Plansky
Prudential Investments
Putnam Investments
John and Antonia Romeo
Jeff Rosenstock
James Rosenthal
Salesforce
Joshua S. Silver
Marc Spilker
THINX
United Health Group
Virtus
Wendy and Matthew Waxman
Wellington Management

Gifts of \$2,500 to \$4,999
ABC Television/Capital Cities
Barbara A. Abeles
Christine Daly Allendorf
American Funds
Arthur J. Gallagher Risk Management Services
Meredith and Andrew Ball
Bilotti Williams Family Fund
Fran Cashman
Celtic General Contractors
Cornicello, Tendler & Baumele-Cornicello LLP
Suzanne Coulter
Julia DeCiantis
Antoinette Delruelle and Joshua Steiner
Dentons
Deutsche Bank
Nicole Epps
The Fair Share Foundation
Michael Falcon
FLSV SANNE
The Ford Foundation
Friends of Schumer
Hope L. and John L. Furth
Yves Gaden and Cathy Ranieri
David P. Garten
Barry Goldstein
Barbara G. Gottlieb
Elisabeth Grippando
Louise Grunwald
Guggenheim Investments
Jeffrey and Caryl Hahn
Elsie Hall
Herman Law Firm
Simone Hirsch
James, Vernon & Weeks, P.A.
James Janover
Tom Kennedy
John and Pat Klingenstein
Douglas and Robin Klion
Ko Hin Corp
Henri Koenigsberg and Marc S. Plonskier
Denise Kohn and Adam Blank
Lazard Asset Management
Elliott Lee
The Ludwig Family Foundation
Peter E. Marcia
Marks Paneth & Sharon LLP
Joshua and Beth Nash
New Yorkers for Quinn
James Orleans
Henry Orvin
Ozmen Foundation at the Community Foundation of Western Nevada
Pachulski, Stang, Ziehl & Jones
Pannonia Foundation
Steve and Alexa Pappas
The Prescott Fund for Children & Youth
Robert and Gerry Hodes Family Fund
Barrie and John Scardina

Wolfgang Schroter
Mark C. Smith
The Stonewall Community Foundation
Mark E. Strock II
Kat Sullivan
Peg and Tim Sullivan
Ryan Toohey
James Tracy
Laura Warder
White & Case LLP
Amy Wilson and David Flannery
Ariel Zwang and Gordon Mehler
Anonymous (1)

Gifts of \$1,000 to \$2,499
Todd and Barbara Albert
Carolyn and Andrew Albstein
Frankie Alvarez
Gary Bagley
Carol M. Barker
Suzanne Bachner and Bob Brader
Paul Bennett
Joyce Berman
Valdemar Bertelsen
Rakesh Bhalla
Kathleen M. Billotti
Mark Bilski
Daniel Blitzler
Lauren R. Breitman Tanen and Ben D. Tanen
Brooklyn Academy of Music
Michael and Susan Buchenberger
Jane Buyers
Patricia Caldwell
Kara and Gary Carskaddan
Central Synagogue
Joanne and Jimmy Ceriello
Robert and Sara Chambers
Jean-Francois and Veronique Christy
Church of the Ascension
Leo and Christa Civitillo
Abram Claude
Bea Close
Anne Cooney
Ashley Cope
Daniel Cope
Steve Cramer
Susan Cramer
Derek and Elizabeth Cribbs
Peyton Daniel
Mike & Jules Davies
The DeLisi Family Foundation
Kevin Dowling
Mary Ellen Egbert
Lara Eisner
Empire Education Group
Joan Fabio
Kristina Falter
Stephen Felder and Wendy Wallbrunn
Peter J. Firestein and Sheron S. Stomberg
Deborah Fox
Tanesha Francis
David W. Frankel
Franklin Templeton Investments
Mark Freedman
Friends of Francisco Moya
Bill Gambardella
Clayton Gentry
DeNora and Mark Getachew
Christina Gili
The Glickenhaus Foundation
Michelle Glicker
Global Giving Foundation
Peter Glusker
Lisa Golia
Jennifer P. Goodale and Mark Russell
Janice Goodman
Franklin Green
Glenda Guerri
Jan Guifarro
Evan Guillemin
Josh Gully
Rachel Haber and Ari Mentzel
Dorothy L. Han
Chris Hansen
Maxwell Hanson
The Harmon Family Foundation
Naureen Hassan
Hearst
The Helene Marks Early Start Foundation, Inc.
James Hendricks
Kristin Herrera
Hunter College of the City University of New York
Sam Hussein
Jim Janover
Matt Jones
Joyce C. Crofton Charitable Fund

Amy L. Katz and Irving Scher
L. William and Brit Kay
Beatrice C. Kerr
Kathleen Kettles
Victor and Elena Kiam
Lee and Daney Klingenstein
Phil Kolb
Eric and Jennifer Komitee
Daniel and Vivian Korich
Lorena Laprade
Eric Larson
Lee Gottlieb Fund, Inc.
Leon Levy Foundation
Kurt Leutzinger
Kyoko Lin
Lloyd Levenberg
Marjorie R. Lewis
The Louis Messer and Helen Messer Charitable Foundation
Sean Maher
Susan Maier
Christine Marchuska
Arriana Marion
Marsh & McLennan
Christopher Martin
Marymount Manhattan College
Kathleen Massara
Laura J. McGrath
Adam Mehring
Christina Meola
Gabe Miller
Morris and Helen Messing Family Charitable Fund
Barbara S. Mosbacher
Philip and Julie Mossy
Kimberly Mullen
Kathleen Nekola
New York City Association of Hotel Concierges
Bill Neylan
Christopher Nolan
Mary E. O'loughlin
Paula K. Oppenheim
Mercedes Owolabi
Pandora
Dean and Denise Pappas
Deva Pardue
Jann Parish
Participatory Safety Inc.
Paul, Weiss, Rifkind, Wharton & Garrison
David Pauley
Eddie Peltz
Maureen Pierpont
Ilyssa and Michel Pimienta
Thomas Pittman
Michelle Pujals
Redwood Contracting Corp.
Susan K. Reid
Rose-Anne Richter
Bradley Rittle
Mark Rodrigues
Mariana Ronaghan
Ellen Rosenthal
Dana Ross
Sherry W. Ross
Rochelle Rubin
Katie Rumford
Nancy J. Rutecki
Matt Sable
Zach Salt
Fred Scherman
Elizabeth Schneider
Bart Schwartz
Patrick Schwarz
Signature Bank
Jaime Sobrepera
Susan and Peter Solomon
Susan Spencer
Gabrielle Sulzberger
Eric Sutherland
Emily Z. Tabuteau
Troy Thornton
Mariana Valdiman Stone and Eric Stone
Becky Vogel
Gregg Walker
Bertha L. Wallbrunn
Dylan Walsh
Alexander H. Watson
Duncan J. Watts
Alan and Barbara Weinschel
James Wiggins
Stephen Wronski
William and Laurie Young
Dennis Zhang
Anonymous (4)

2017 Financial Summary

for Fiscal Year Ended June 30, 2017

Net Assets	FY2017	FY2016
Beginning of Year	\$26,370,939	\$24,398,307
End of Year	\$28,270,427	\$26,370,939
Change in Net Assets	\$1,899,488	\$1,972,632

Where Our Funds Came From

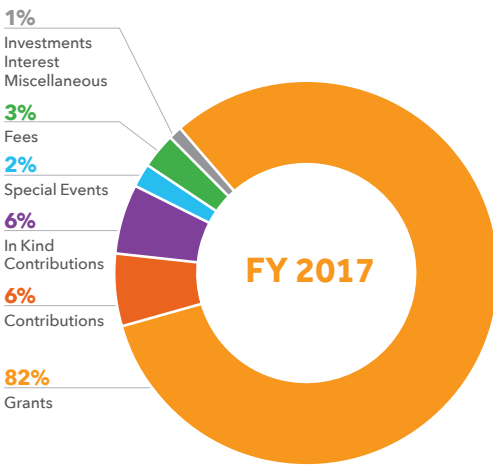

	FY2017	FY2016
Grants	\$56,700,460	\$48,398,939
Contributions	\$4,176,572	\$5,485,516
In Kind Contributions	\$4,002,145	\$2,298,740
Special Events	\$1,226,661	\$899,912
Investments	\$488,700	\$288,281
Fees	\$2,060,308	\$2,166,754
Interest	\$54,264	\$(20,271)
Miscellaneous	\$343,888	\$252,971
Total Revenue	\$69,052,998	\$59,770,842

How We Spent Our Funds

We are proud of how we spend our funds responsibly. 84% of FY 2017 revenue was spent on Program Delivery.

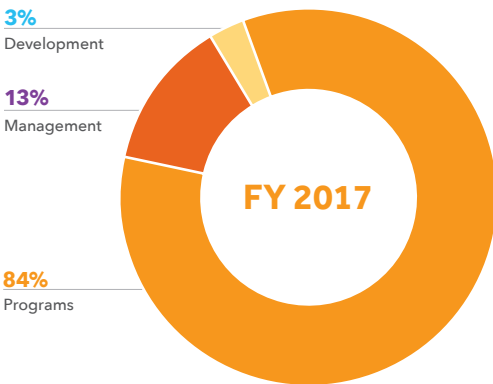

	FY2017	FY2016
Programs	\$56,485,037	\$47,385,491
Management	\$8,742,252	\$8,674,019
Development	\$1,926,221	\$1,738,700
Total Expense	\$67,153,510	\$57,798,210

Programs We Supported

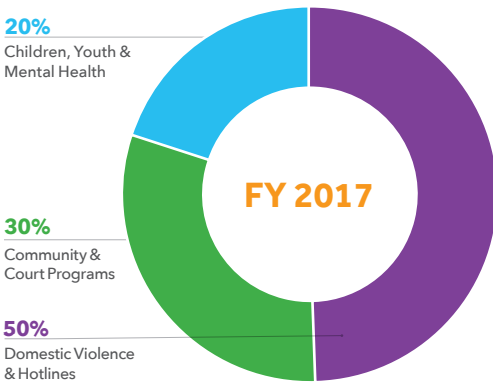

	FY2017	FY2016
Domestic Violence & Hotlines	\$27,977,289	\$23,622,412
Community & Court Programs	\$17,213,406	\$12,494,648
Children, Youth & Mental Health	\$11,294,342	\$11,268,431
Program Expense	\$56,485,037	\$47,385,491



For 40 years Safe Horizon has been at the forefront of helping victims of crime and abuse. We are woven into the fabric of New York City, and are here when and where you need us – in the courts, in your community, or at the other end of a phone any time of the day or night.

Our mission is to provide support, prevent violence and promote justice for victims of crime and abuse, their families and communities.

Safe Horizon Board of Directors

(as of December 31, 2017)

Executive Committee

Steven C. Parrish
Chair

Pamela N. Hootkin
Vice Chair & Treasurer

Michael C. Slocum
Vice Chair

Linda Fairstein
Secretary

Celia Goldwag Barenholtz

Stephen McCandless

Directors

Lori Bradley

Jeffrey S. Brodsky

Nancy Clark

Joe Falencki

Mark Freedman

Paul Germain

James Hendricks

Sunny Hostin

Joann Lang

Martin D. Newman, Esq.

Richard Plansky

Grace Richardson

John Romeo

Sonia Sande

Samantha Saperstein

Barrie Scardina

Mark C. Smith

Lauren Breitman Tanen

Emeriti

Brooke McMurray

Susan Solomon

Most Reverend Joseph M. Sullivan

Leaders on the Horizon

(as of December 31, 2017) Leaders on the Horizon is the volunteer leadership council at Safe Horizon, established to engage rising leaders across various professions in support of our mission, vision, and programs.

Christine Maloblocki
Chair

Diana Mousally
Vice Chair

Kristina Faller
Chair, Awareness Committee

Arriana Marion
Chair, Nominations and Governance Committee

Michael Nemirovsky
Chair, Fundraising Committee

Christina Ballinger

Christine Daly

Frances Del Rosario

Annika Goldman

Mallory Hagan

Tabitha Holbert

Kira Kazantsev

Heath Miller

Audrey Nonemaker

Lindsay Orleans

Jann Parish

Nikki Jean Parker

Stefanie Ritter

Lizzie Schneider

Gregg Walker

Kelleigh Whelan

Jimmy Wilson

Domestic Violence Hotline
800.621.HOPE (4673)

Sexual Assault Hotline
212.227.3000

Crime Victims Hotline
866.689.HELP (4357)

Centralized Helpline
855.234.1042



Annual Report 2017

